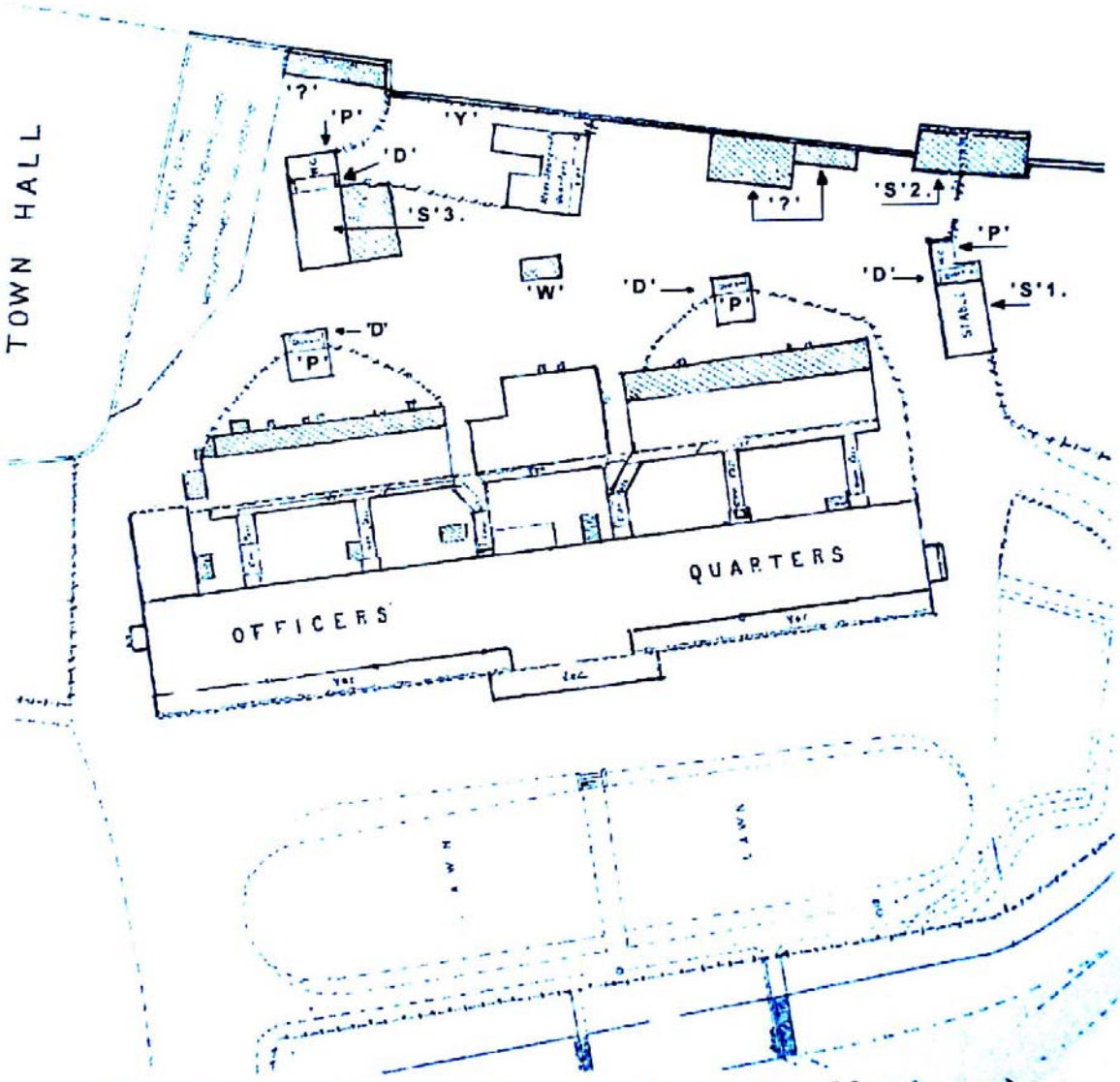

Reproduction of Victoria Barracks plan. P. Coughlan (13 – 2)

Precinct 7 - c.1893

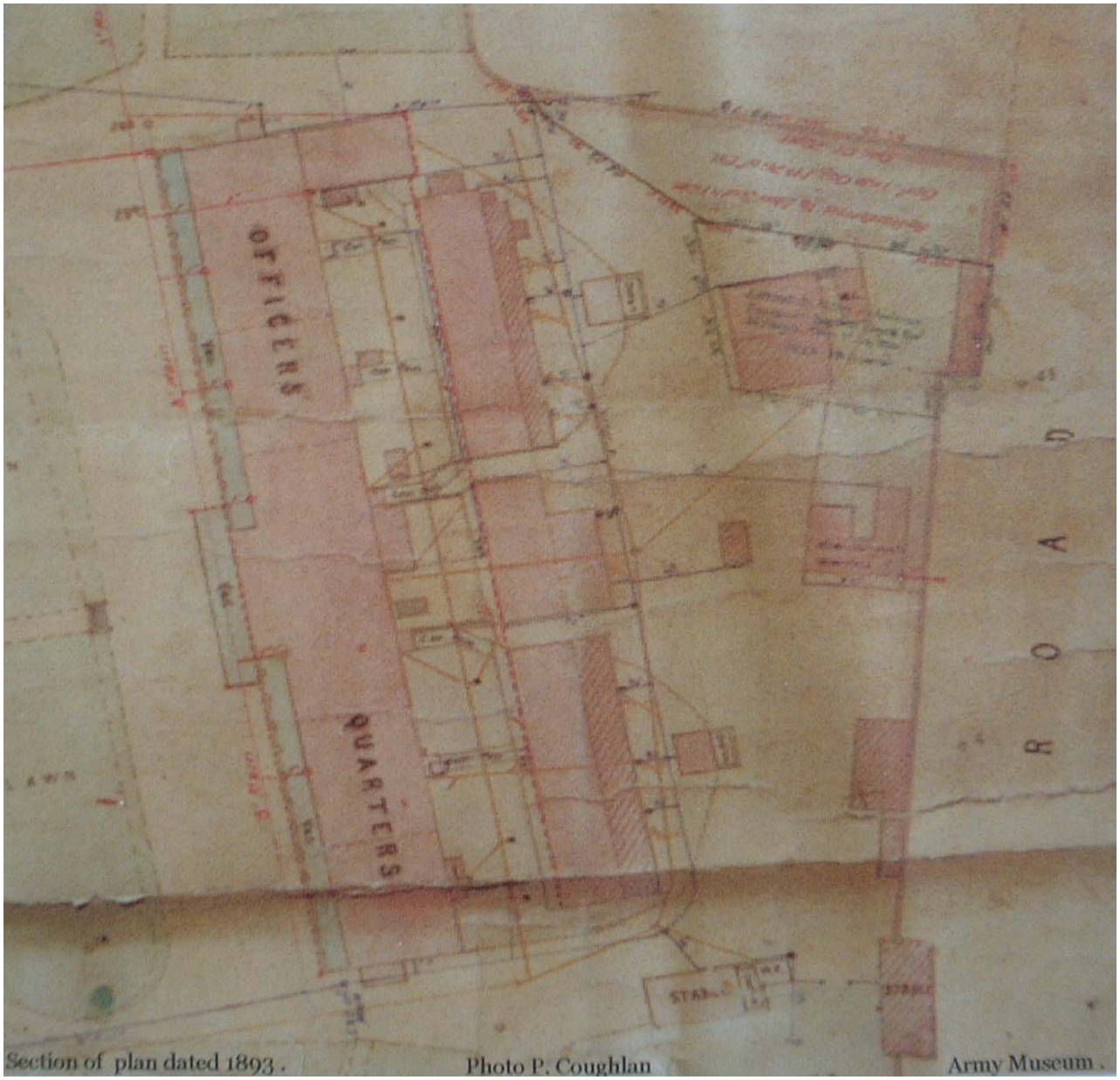

Precinct 7 - c.1893

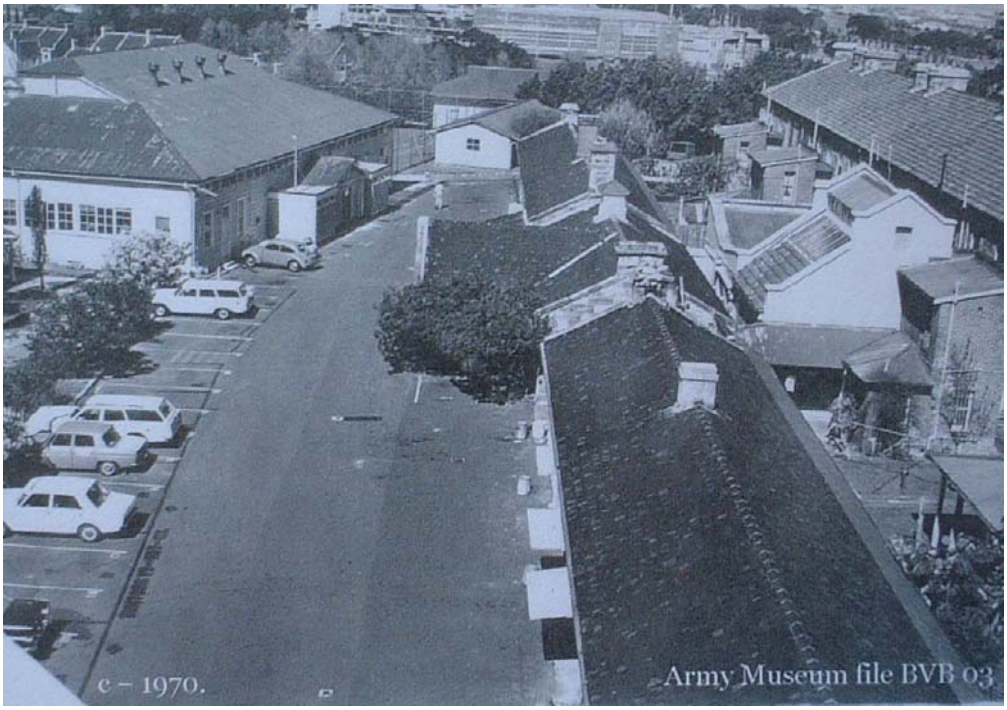

Precinct 7 – East end of site c.1970

Precinct 7 – Buildings along Oatley Road, undated