

Piano

Advance Australia Fair

Arr M A Butcher

♩ = 104

Advance Australia Fair - Salute

22

f

ff

27

poco rall.

Flute

Advance Australia Fair

Arr M A Butcher

♩ = 104

f

7 *mf*

12

16 *ff*

20 *poco rall.*

Advance Australia Fair - Salute

22 *f* *ff*

27 *poco rall.*

Oboe

Advance Australia Fair

Arr M A Butcher

♩ = 104

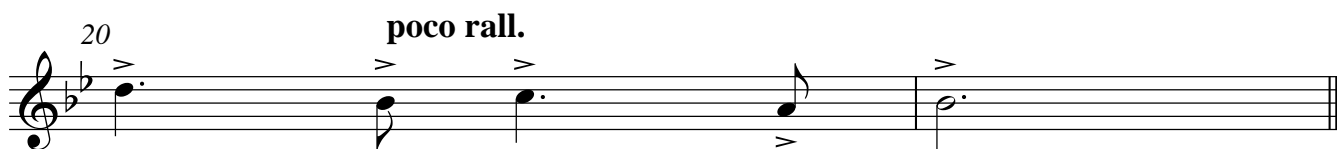
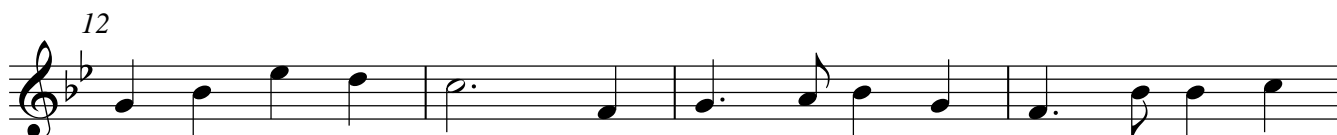
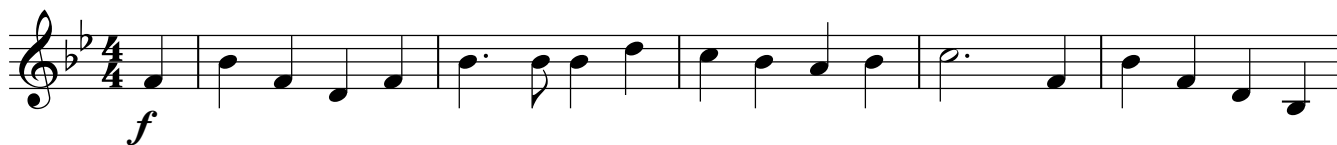

Advance Australia Fair - Salute

Clarinet I

Advance Australia Fair

Arr M A Butcher

♩ = 104

f

7

mf

12

16

ff

20

poco rall.

Advance Australia Fair - Salute

22

f *ff*

27

poco rall.

Advance Australia Fair

Arr M A Butcher

♩ = 104

Advance Australia Fair - Salute

Advance Australia Fair

Arr M A Butcher

♩ = 104

Advance Australia Fair - Salute

Bass Clarinet

Advance Australia Fair

Arr M A Butcher

♩ = 104

Advance Australia Fair - Salute

Advance Australia Fair

Arr M A Butcher

♩ = 104

f

7

mf

12

16

ff

20

poco rall.

Advance Australia Fair - Salute

22

f *ff*

27

poco rall.

Alto Saxophone II

Advance Australia Fair

Arr M A Butcher

♩ = 104

f

7

mf

12

16

ff

20

poco rall.

Advance Australia Fair - Salute

22

f

ff

27

poco rall.

Tenor Saxophone

Advance Australia Fair

Arr M A Butcher

♩ = 104

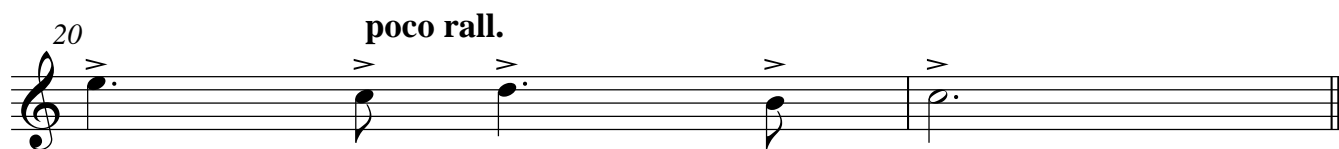
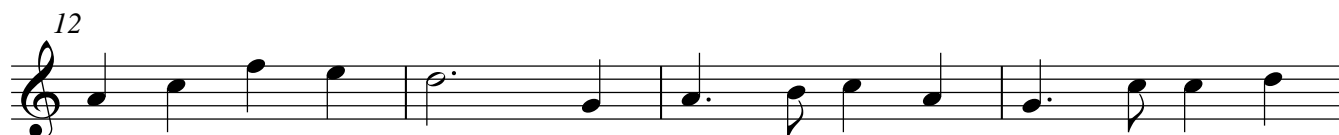

Advance Australia Fair - Salute

Baritone Saxophone

Advance Australia Fair

Arr M A Butcher

♩ = 104

f

7

mf

12

16

ff

20

poco rall.

Advance Australia Fair - Salute

22

f

ff

27

poco rall.

Bassoon

Advance Australia Fair

Arr M A Butcher

♩ = 104

7

12

16

20

poco rall.

Advance Australia Fair - Salute

22

27

poco rall.

Horn I

Advance Australia Fair

Arr M A Butcher

$\text{♩} = 104$

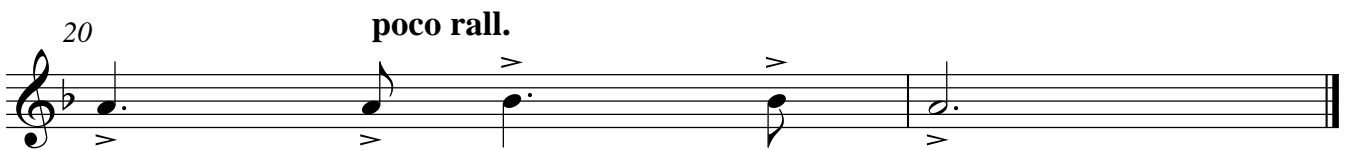
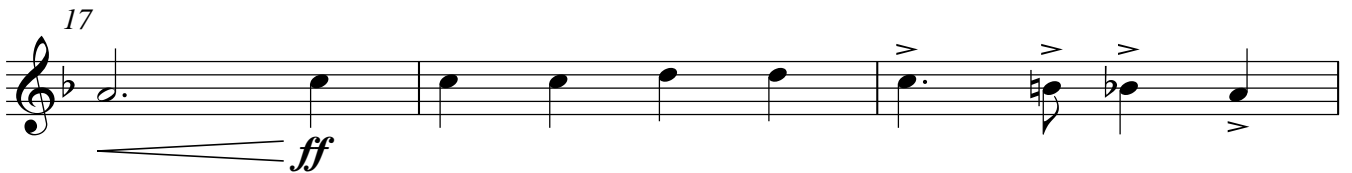
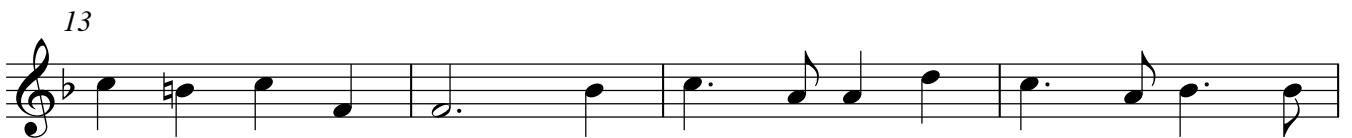
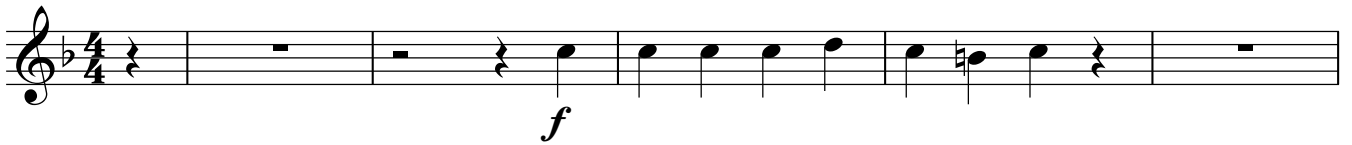

Advance Australia Fair - Salute

Horn II

Advance Australia Fair

Arr M A Butcher

♩ = 104

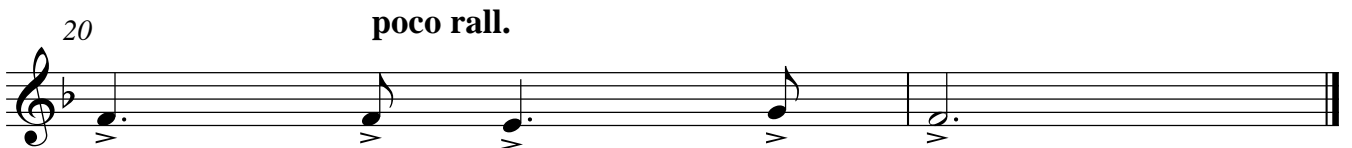
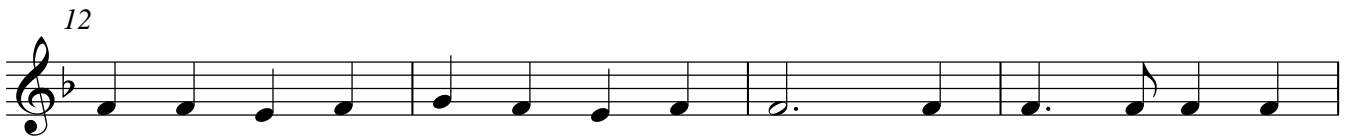
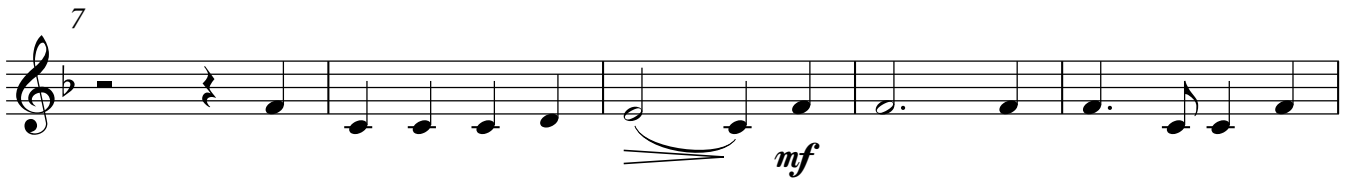
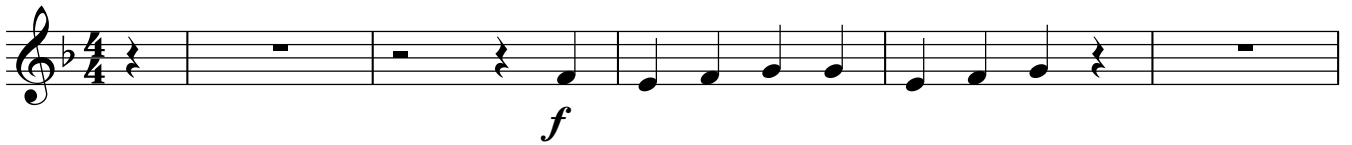

Advance Australia Fair - Salute

Horn III

Advance Australia Fair

Arr M A Butcher

♩ = 104

Advance Australia Fair - Salute

Horn IV

Advance Australia Fair

Arr M A Butcher

♩ = 104

Advance Australia Fair - Salute

Trumpet I

Advance Australia Fair

Arr M A Butcher

♩ = 104

Advance Australia Fair - Salute

Trumpet II

Advance Australia Fair

Arr M A Butcher

♩ = 104

Advance Australia Fair - Salute

Trombone I

Advance Australia Fair

Arr M A Butcher

♩ = 104

Advance Australia Fair - Salute

Trombone II

Advance Australia Fair

Arr M A Butcher

♩ = 104

f

7

mf

12

16

ff

20

poco rall.

Advance Australia Fair - Salute

22

f

ff

27

poco rall.

Bass Trombone

Advance Australia Fair

Arr M A Butcher

♩ = 104

f

7

mf

12

16

ff

20

poco rall.

Advance Australia Fair - Salute

22

f *ff*

27

poco rall.

Euphonium

Advance Australia Fair

Arr M A Butcher

♩ = 104

7

12

16

20

poco rall.

Advance Australia Fair - Salute

22

27

poco rall.

Tuba

Advance Australia Fair

Arr M A Butcher

♩ = 104

7

12

20

poco rall.

Advance Australia Fair - Salute

22

27

poco rall.

String Bass

Advance Australia Fair

Arr M A Butcher

♩ = 104

Advance Australia Fair - Salute

Advance Australia Fair

Arr M A Butcher

♩ = 104

Advance Australia Fair - Salute

Drums

Advance Australia Fair

Arr M A Butcher

♩ = 104

Advance Australia Fair - Salute

Timpani

Advance Australia Fair

Arr M A Butcher

♩ = 104

f

7

mf

13

17

poco rall.

ff

Advance Australia Fair - Salute

22

f

27

poco rall.

ff